

# 唐響

伍卓賢曲  
(2017修訂合奏版)

中音笙

# 唐響

伍卓賢曲  
(2017修訂合奏版)

夢 ♩ = 62 ca. 稍自由

8 *fff* > *pp* *f*

5 *f* 18 ♩ = 56

26 *Solo* *mf*

30

34

38 *p*

42 *a2.* *mf*

46

50 *f* *mf*

54

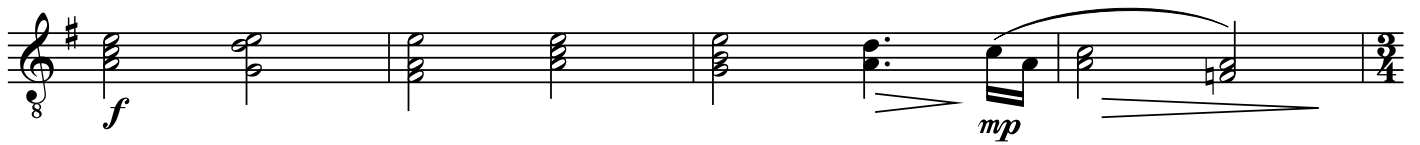

58

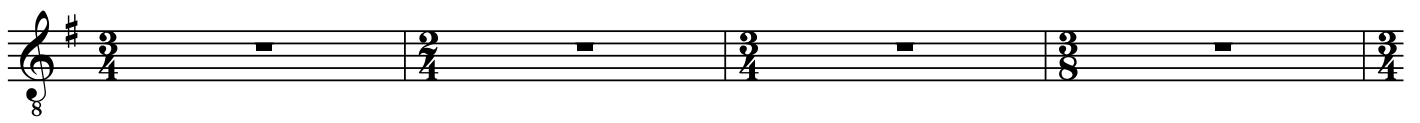

62

66

69

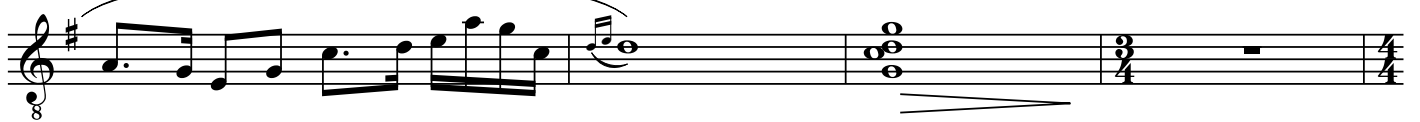

73

77

81

85

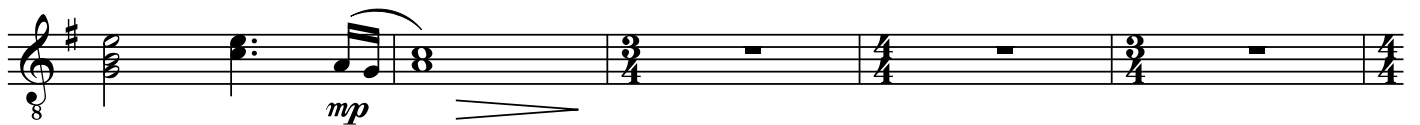

90

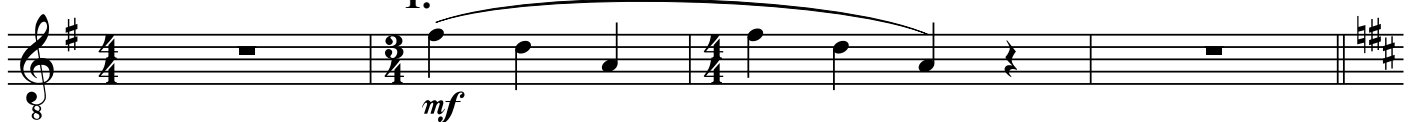

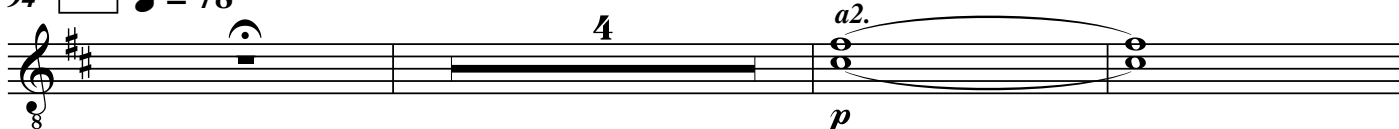
94 盛  $\text{♩} = 78$ 

101

105

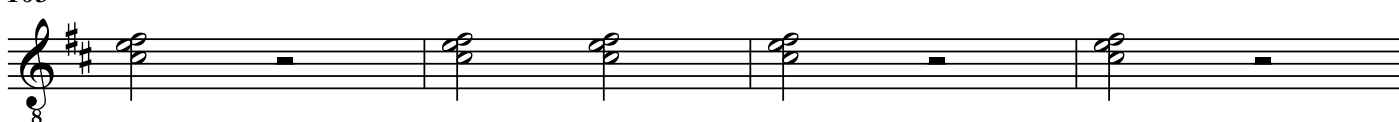

109

113

117

121

125

129

133

137

141

145

149

153

157

161

165

169

173

182

188

192

196

200

204

208

212

216

220

224 16 240 mp

243

248 2

254 f

258

262

266

272

277

282 7

295 **舞** ♩ = 62 ca. 306

11

*p*

309

313

318 *mp*

323 *mf*

328

332

336 *f*

340

344

348

350 **稍加快**

*ff*

353 **同** ♩ = 56

*f*

357 **稍加快**

361 ♩ = 66

365 ♩ = 69

369

373 (唱)

啊

377

啊

381 *f*

*f*

385

389 **稍慢**

*ff* *fff*