

中音笙

賽馬會中樂360

唐響 (中級)

伍卓賢 曲、編

夢 ♩ = 62 ca. 稍自由

※「普及版樂譜系列」中的樂曲編訂及樂譜製作均屬於「賽馬會中樂360」的一部分。※
※系列中的樂譜可經由「賽馬會中樂360」網站 (cm360.hk) 下載，僅作教育及音樂推廣之用途。※

52

56

61

66

72

79

83

87

94 盛 ♩ = 78 ca. (揚琴)

97

101

106

111 ♩ = 156 ca.

117

122

126

130

134

138

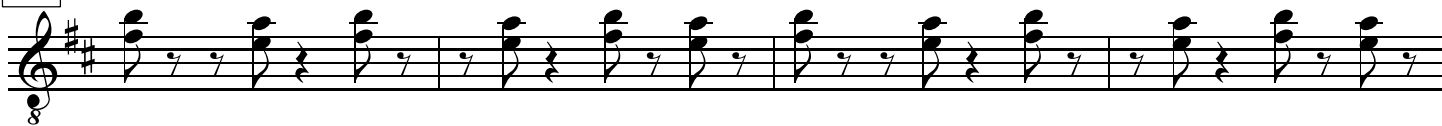

142

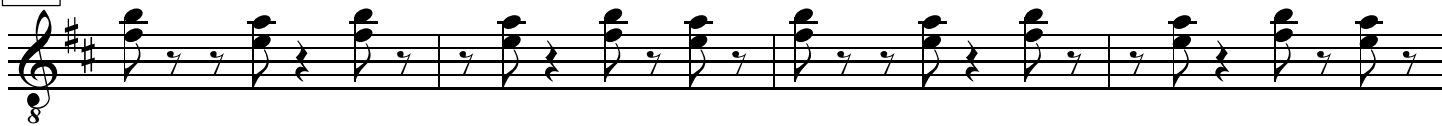

146

150

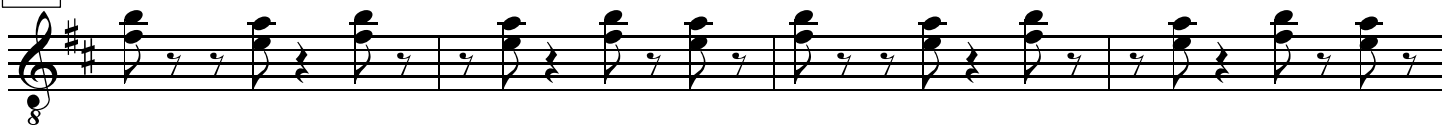

154

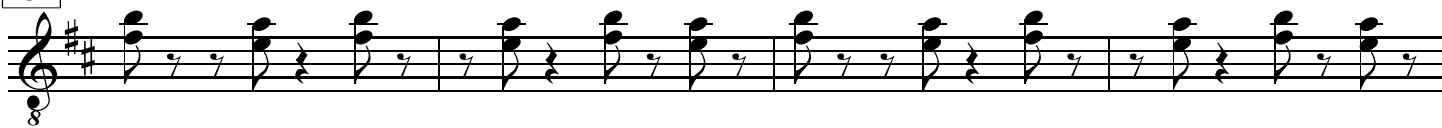

158

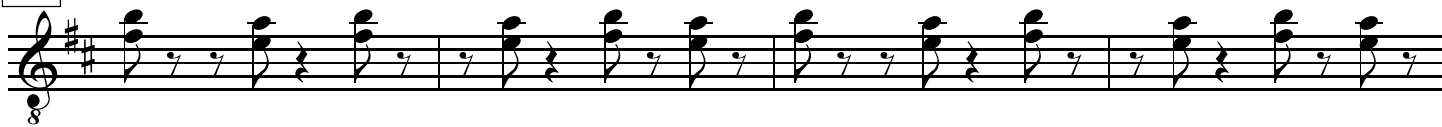

162

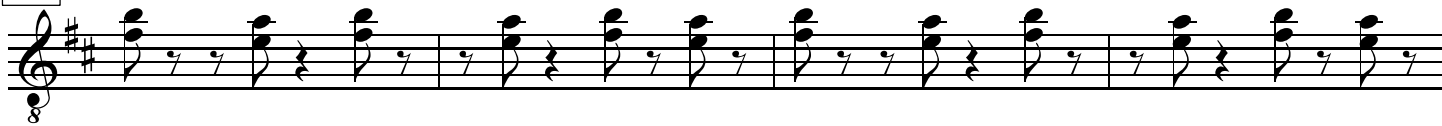

166

170

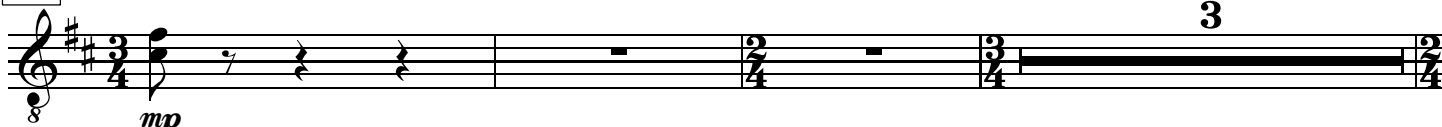

176

(揚琴)

184

f

188

mp

192

196

200

204

208

mp

212

p *f*

216

220

224

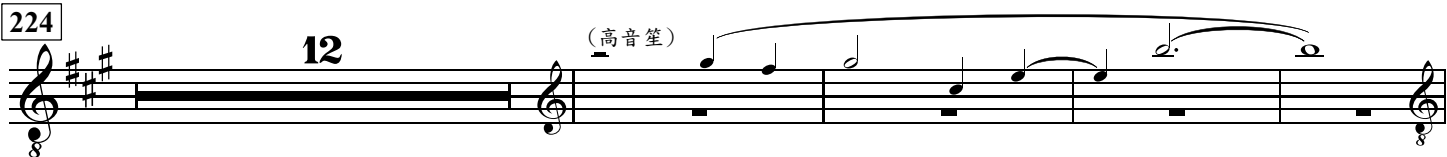

240

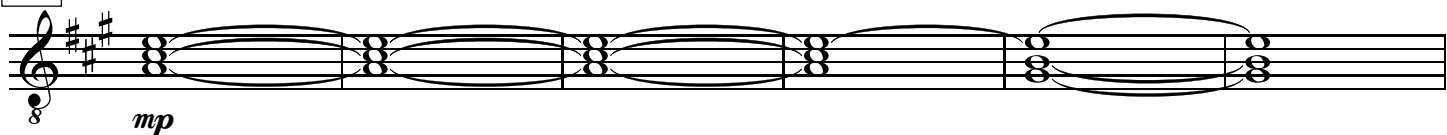

246

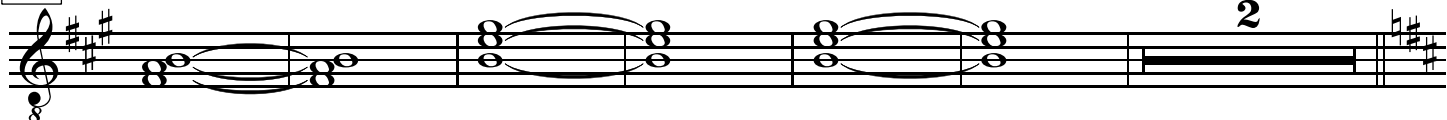

254

258

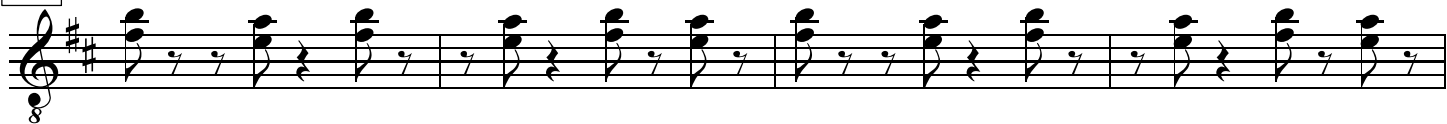

262

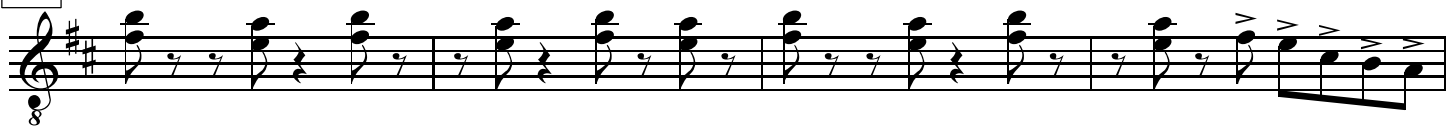

266

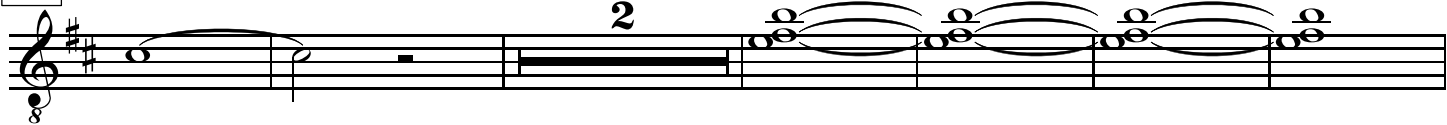

274

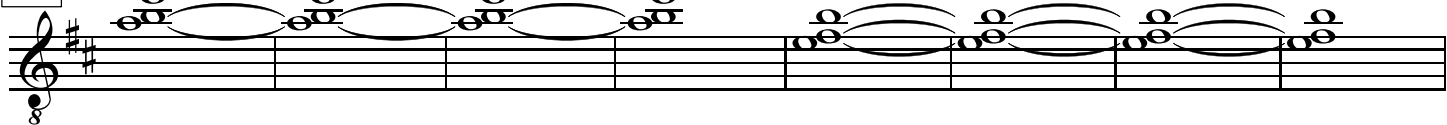

282

288 舞 ♩ = 62 ca. 11

(琵琶)

302

307

315

323

329

334

339

344

稍加快

349

※「普及版樂譜系列」中的樂曲編訂及樂譜製作均屬於「賽馬會中樂360」的一部分。※
 ※系列中的樂譜可經由「賽馬會中樂360」網站 (cm360.hk) 下載，僅作教育及音樂推廣之用途。※

353 同 ♩ = 56 ca.

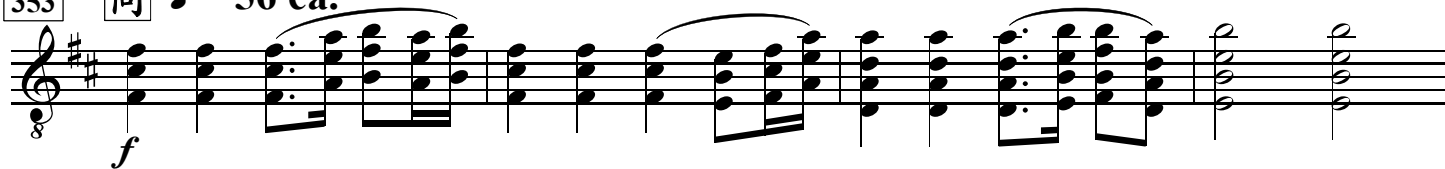

357 稍加快

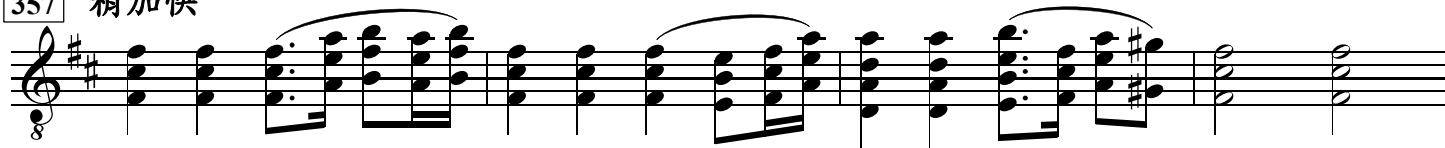

361 ♩ = 66 ca.

365 ♩ = 69 ca.

369

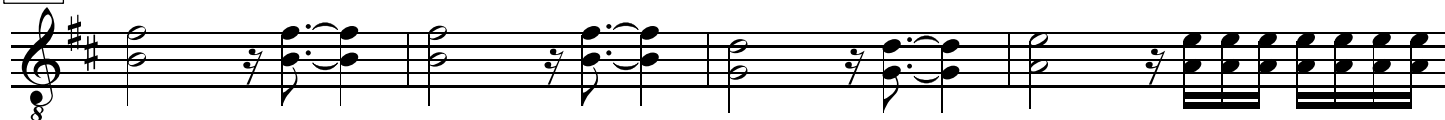

373

377

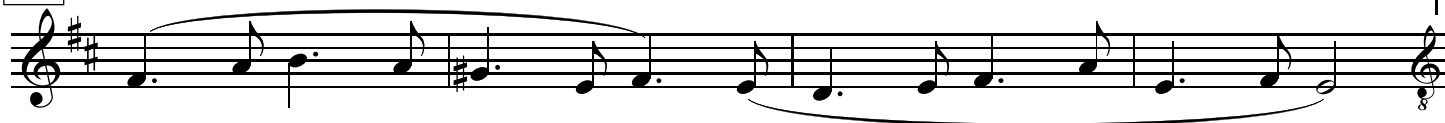

381

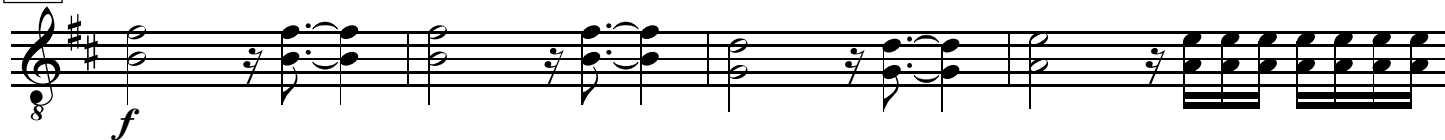

385

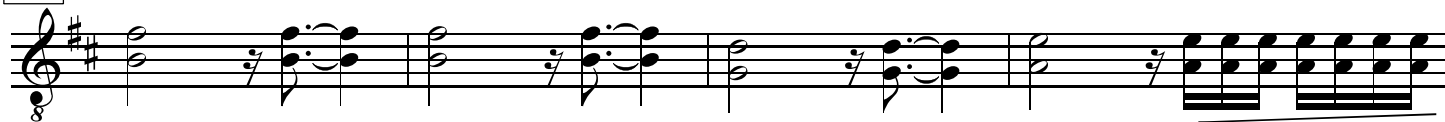

稍慢

389

